

# PROPOSED CONVERSION, THE GOODS SHED, TETBURY

This drawing is copyright of CLARK & MASLIN Ltd and may not be copied or reproduced without permission.  
 Figured dimensions are to be taken in preference to scaled dimensions.  
 Large scale drawings to have preference to small scale drawings.  
 Dimensions for fixed-in items are to be checked on site prior to manufacture.

REV	DETAIL OF REVISION	BY	DATE
A	PROPOSED WINDOWS TO EAST ELEVATION REVISED	JR	22/10/15



WEST ELEVATION 1:100



NORTH ELEVATION 1:100

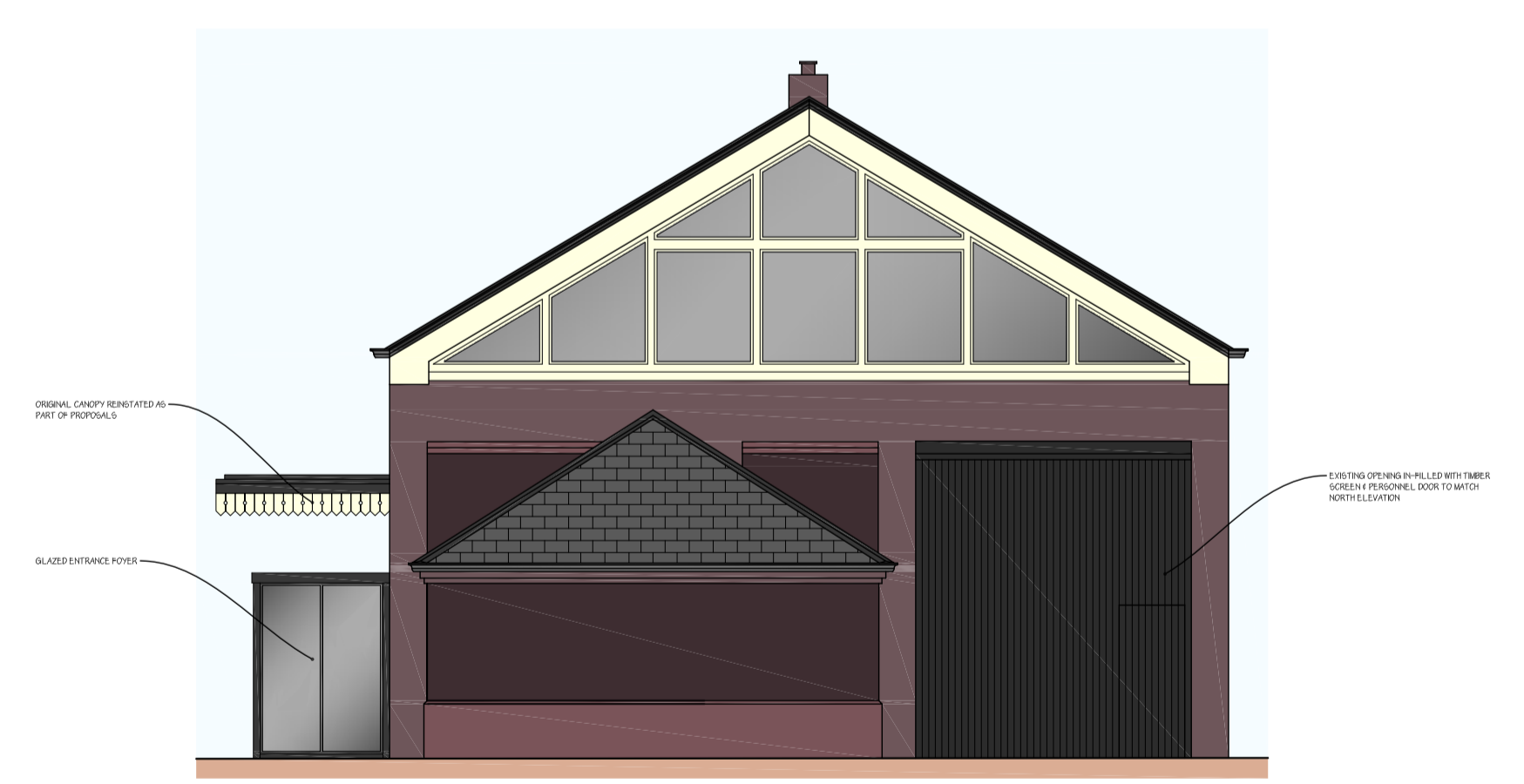

SOUTH ELEVATION 1:100



EAST ELEVATION 1:100

## PLANNING DRAWING

**CLARK & MASLIN**  
 The Old Library, 44 High Street,  
 Malmesbury, Wiltshire, SN16 9AT  
 Telephone: (01666) 822911 / 829111  
 Facsimile: (01666) 825139  
 www.clarkandmaslin.co.uk  
 Planning Architecture Conservation

Client TETBURY TOWN COUNCIL			
Project PROPOSED CONVERSION OF THE GOODS SHED, GUMSTOOL HILL, TETBURY, GLOUCESTERSHIRE, GL8 8DG			
Description PROPOSED ELEVATIONS			
Scale 1:100	PG Size A1	Drawn GB/JF	Date SEP '15
Drawing No 3973/58		Revision A	